



Making it Real

LILLIAN & ALBERT SMALL
CAPITAL JEWISH MUSEUM
2019 ANNUAL REPORT



Letter from the Leadership

Dear CJM Friends and Supporters,

We entered 2019 with the rallying cry to “Make it Real!” After a year of strategic planning and re-branding, we’ve shifted into a new phase. This year, the programming, exhibitions and experiences for the new museum moved from the theoretical to the very specific and real. We piloted new programs with key audiences, tested our detailed exhibition approaches, broadened our reach through social media, and MOVED A 143-YEAR-OLD SYNAGOGUE.

MAJOR 2019 ACCOMPLISHMENTS

- Relocated historic 1876 synagogue to its new home at the corner of 3rd & F Streets, NW (site of new Capital Jewish Museum)
- Completed architectural design for new museum
- Completed Concept Design and launched Design Development for inaugural exhibitions
- Reached milestone of \$27.3M in commitments toward our \$34M capital campaign
- Crafted a communications strategy to engage new audiences, particularly via social media and our expanded website
- Migrated all of our membership and donor data (more than 5,000 records!) to a cloud-based system to help us streamline our work and reporting
- Prototyped exhibition experiences with key audiences to inform our exhibition plans
- Piloted programming for teen and family audiences
- Launched our new Teen Council with 17 amazing teen advisors
- Explored new partnerships with organizations across the region and beyond

Join us at this exciting moment by supporting the Capital Jewish Museum. Take a look inside for highlights from 2019 and learn what comes next as we build the museum!



A handwritten signature in cursive script that reads "K. Blond".

Kara Blond
Executive Director



A handwritten signature in cursive script that reads "H. Howard Morse".

Howard Morse
President



ABOUT THE NEW CAPITAL JEWISH MUSEUM

CONNECT. REFLECT. ACT.

The new Capital Jewish Museum will inspire audiences to *connect*, *reflect* and *act*: connect across families and diverse communities, reflect on the relevance of history to today, and act on behalf of their communities and values. Given our nation's current political and social climate, the mission and message of CJM have never been more important.

MUSEUM FEATURES

- New site at 3rd & F Streets, NW
- Historic 1876 synagogue
- Core and changing exhibition galleries
- Program and event spaces
- Community Action Lab
- Two-story, light-filled lobby
- Multi-purpose auditorium



Building Move

We lost no bricks but gained many new friends on January 9, when the synagogue was moved — for the last time — to the site of the new museum. Hundreds gathered to help us celebrate with klezmer, cappuccinos, and selfies, and we were honored to be joined by Rabbis Hannah Spiro, Aaron Alexander, and Lauren Holtzblatt, DC Delegate Eleanor Holmes Norton, NEH Chairman Jon Peede, and DC Councilmembers Jack Evans and Elissa Silverman. Local radio and TV covered the move extensively, as well as AP and UPI, the *Wall Street Journal*, Israeli TV, and the *New York Post* (with the unforgettable headline “Temple of Vroom”). We even appeared on C-SPAN!





Architectural Design

Our architects at SmithGroup put the finishing touches on the drawings and plans for our new building, and we are on track to begin construction in Spring 2020. Since the historic synagogue was relocated to the new site in January, it has been reinforced and the first floor rebuilt as it is readied to become the heart of the new museum.

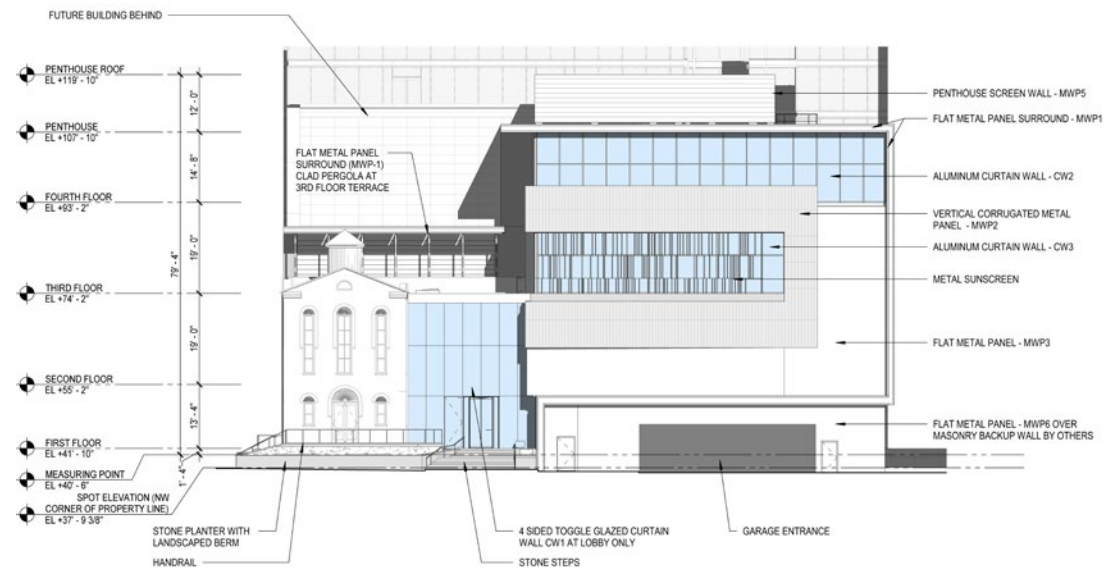

Exhibition Planning

We've completed the initial phases of exhibition design in partnership with our design team of Evidence Design and Potion and our amazing academic advisors and museum experience experts. Our next step is to detail the specific stories and objects to feature!



The core exhibition will be a series of interactive experiences examining the intersection of American Jewish life and American democracy through immersive storytelling, hands-on activities, and our favorite collections on display. Here are a few experiences in the works!

INTERACTIVE MAPPING

An interactive map examines urban change, explores the establishment of the Jewish community in the nation's capital and looks at issues of restrictive covenants and mobility.



MODES OF PARTICIPATION

Protest, march, lobby, vote, negotiate, debate, teach, serve.... Hands-on activities will explore stories about Jews in Washington who have made change through collaboration, adaptation and disrupting the status quo.



IDENTITY CUBES

Visitors will explore their own complex identities by stacking large-format cubes covered with expressive words and profiles of people who are part of Washington's Jewish community.



COMMUNITY ACTION LAB

Designed for families and school groups, this flexible space will invite visitors to activate their museum experience through projects that affect change on behalf of their communities and others.



Our next step in the exhibition design process is to create prototypes — paper and cardboard versions of these experiences — and test them with various audiences. Stay tuned for upcoming prototyping events near you!

Programming

In addition to our core programs, we began to experiment this year with new ways of engaging family and teen audiences. These pilot programs mark the first steps toward developing and refining a suite of signature programs for the new museum!



KIDS TAKING A STAND

In partnership with PJ Library, we invited families with children to answer the question “What do I stand for?” by reading *I Dissent*, a children’s book inspired by the life of Justice Ruth Bader Ginsburg. Families crafted tools to help them make their voices heard and got a close look at a real lace collar worn by Justice Ginsburg from CJM’s collection.

COMMUNITY STORYTELLING WITH STORYCORPS

We partnered with StoryCorps to collect stories from our community through recorded conversations around identity, antisemitism, and what it’s like to be Jewish in the nation’s capital. In addition to our own oral history collection, these recordings are featured at archive.storycorps.org.



TEEN COUNCIL

This fall, we launched our new Teen Council to help us program and design the new museum's exhibitions and Community Action Lab. Jewish and non-Jewish teenagers grades 8–12 from across the DMV are participating in this year-long program, which also includes mentorship and behind-the-scenes experiences such as hard hat tours of the new museum construction site.



2019 ANNUAL MEETING: DEMOCRACY AT WORK

This year's annual meeting at the Jewish Federation of Greater Washington featured a lively conversation with Rep. Jamie Raskin (MD-8th District) and CJM's Teen Council around the complex intersection of American Jewish life and American democracy.



FREEDOM SEDER

We commemorated the 50th anniversary of the 1969 Freedom Seder with a multigenerational conversation with teen leaders from Operation Understanding DC and their families.



GUARDIAN LUNCHEON

Our Guardian Luncheon at the National Press Club featured a conversation between CJM senior consulting curator Dr. Eric Yellin and Jonathan Weisman of the *New York Times* about antisemitism past, present, and future.



WALKING TOURS

As our new museum takes shape, we are experimenting with various approaches for sharing stories in our decades-old walking tour program — the tours' themes of identity, immigration, community, and justice are now more important than ever. This year, we led 22 tours for 600 youth and adults, including Jewish Downtown Washington, Jewish H Street, NE, Jewish Sites at Arlington National Cemetery, and Jewish Old Town Alexandria.

For more information about booking a tour for your school or organization, contact info@capitaljewishmuseum.org.

Capital Campaign Donors

2019 was a HUGE year for our capital campaign, with nearly 100 new gifts and dozens of synagogues and individuals inviting us into their homes to speak about the meaning of the new museum for our community. We have received \$27.3M in commitments to the campaign toward our goal of \$34M. We are deeply grateful for support from the following generous donors:

FOUNDERS SOCIETY

The Founders Society honors the Museum's most generous donors, who have made exceptional contributions of \$250,000 or more.

\$1,000,000+

Albert & Lillian Small Foundation
Alper Family Foundation
Carolyn Small Alper
Barbara E. Burtoff
Morris and Gwendolyn Cafritz Foundation
Tina & Albert H. Small, Jr.

\$250,000-\$999,999

Andrew Ammerman
Cathy Bernard
Neil & Marcy Cohen
Lois and Richard England Family Foundation
Susie and Michael Gelman/
The Morningstar Foundation
Bernard and Sarah Gewirz Foundation, Inc.
Gildenhorn/Speisman/Winer Families
Gildenhorn/Speisman Family Foundation
Honorable Joseph and Alma Gildenhorn
Catherine & Michael Gildenhorn
Michael and Carol Winer

Kaplan Family

Edward and Irene Kaplan
Jerome A. and Deena L. Kaplan Family Foundation
Kay Family Foundation
The Jacob and Charlotte Lehrman Foundation
Howard Morse & Laura Loeb
National Endowment for the Humanities
Nussdorf Family Foundation
Ourisman Family
Anita & Burton Reiner and Family

\$100,000-\$249,999

Abramson Family
Fleur Bresler
Frances Burka
Samuel Burtoff, MD., Foundation
Dorothy Canter
Ralph S. & Frances R. Dweck Family Foundation
Margery & Stuart Elsberg
Morton & Norma Lee Funger
Aaron and Cecile Goldman Family
Paula Goldman
Aaron and Cecile Goldman Family Foundation
Jennifer Fisher and Michael Goldman, Trustees
Michael Goldstein and Susan Bales
The Gordon Foundation

Herman & Silverman Family

Linda & Jerry Herman
Patricia & Robert Silverman
Robert & Karen Keats
Stuart S. Kurlander & David L. Martin
Joel Wind & Al Munzer
Ritzenberg Family
Cathy & Scot McCullough
Jim & Trisha Ritzenberg
Janne Ritzenberg Piper Trust
Deborah Ratner Salzberg &
Michael Salzberg

\$50,000-\$99,999

Nancy Alper
Anonymous
Carol & Gary Berman
Alan & Nancy Bubes
Sam & Meg Flax
The Dr. Cyrus Katzen Foundation
Wilma Probst Levy & Louis Levy
Alan & Amy Meltzer
Lynn & John Sachs
Susan Sachs Goldman
Sidney & Peggy Silver
Sanford and Doris Slavin Foundation
Russell & Judy Smith
Bill & Carolyn Wolfe
Robert & Phyllis Halpern Wolff
Harold & Nancy Zirkin

\$18,000-\$49,999

Mitchell Berliner & Debra Moser
The Honorable Stuart & Wilma Bernstein Blond Family
Samuel Brylawski & Gail Sonnemann
Rose & Robert Cohen
Nancy & Edwin Colodny
William H. Davis
Irwin & Ginny Edlavitch
Estate of Mel Elfin
Esther & Bert Foer
Ann B. & Thomas L. Friedman
Beth & Jim Glassman
Sonia & Joseph Herson
Bruce & Kimberly Levin
Paula Pascal Levine
Ernest & Madalyn Marcus
Peggy Pearlstein
Arnold & Diane Polinger
Lisa Reiner
Jim & Mary Speyer
Karen & Scott Stempel
Steven Sumberg
John Tolleris
Diane Abelman Wattenberg

\$5,000-\$17,999

Gerald & Ann Bass
Bender Foundation Inc.
Steve Blacher
Estate of Molly & Henry Brylawski
Jacqueline & Edward Cohen
Patrick & Tracey Gallagher

CAPITAL CAMPAIGN UPDATE

**\$27.3M
COMMITTED**

**\$34M
GOAL**

For more information about the Capital Campaign, contact Director of Development Michelle Malet at (202) 290-2593 or MMalet@CapitalJewishMuseum.org.

Leonard A & Linda K Greenberg
Foundation
Richard Greenberg
Paul Greenberg
Linda & Sid Moskowitz
Brenda K. & Paul Pascal
Arnie & Christie Podgorsky
Bruce & Paula Robinson
Howard & Diane Schilit
Marlene Singer
Eddie Snyder & Ann Wimpfheimer
Gene Sofer & Judith Bartnoff
Mindy Strelitz & Andy Cornblatt
Hadassah Thursz
Robin Jeweler & Laurence Wiseman
Alexandra & Michael Horowitz
Paul Wright
Bernard & Ellen Young

Gifts up to \$4,999

Anonymous
Eric Biel & Dana Rosenfeld
William & Marjory Blumenthal
Joe & Shelley Brodecki
Janice & Herbert Broner
Robert & Maria Burka
Gail & Brian Burlant
Century Associates, LLC
Nina Cohen
Terrie Gale & Robert Adler
Nathan & Esther Finkelstein
Carl & Nancy Gewirz
James & Christine Goldberg

Mark Kahan & Carol Mates
Randi Jacobs
Stanley & Rachel Lerner
Paul & Katie Levit
Jane & Robert Lipnick
Fulton Liss
Patrick Loughney
Richard Luchs
Maurice & Inger Margulies
Joy Mildman
Phyllis Meyers
Sanford & Lydia Parnes
Barrett & Frances Penan
Irma Poretsky
Dennis & Julie Ratner
Rabbi Fred Reiner
Sharon Rennert
Adam Rubinson & Susan Weinstein
Stuart & Marlene Schooler
Warren & Luciana Teitelbaum
Ira & Marcia Wagner
Susan Walsh
Stuart & Pat Zuckerman

Congregational Campaign Support

Agudas Achim Congregation
B'nai Israel Congregation
Congregation Har Shalom
Sixth & I Historic Synagogue
Temple Micah
Tikvat Israel Congregation
Washington Hebrew Congregation

GIFT SPOTLIGHT: Barbara E. Burtoff

We were honored to receive a \$1 million bequest from the estate of Barbara Burtoff, late sister of Constance Burtoff. We're inspired by this generous gift from the Burtoff family, and deeply moved by this important contribution to the new museum.

Constance Burtoff (center) with CJM staff



COLLECTIONS ACQUISITIONS SPOTLIGHT: Portfolio used by Justice Louis D. Brandeis

This beautifully embroidered linen portfolio will help us share Brandeis's story in the new core exhibition alongside other materials related to Brandeis and other Supreme Court Justices.

Thank you to Frank & Ann Gilbert for this special addition to our collections!





Membership

MAJOR FUNDERS

Albert and Lillian Small Foundation
The Jewish Federation of Greater Washington
Naomi and Nehemiah Cohen Foundation
Marshall B. Coyne Foundation
Sulica Fund
George Wasserman Family Foundation
The Wilczynski Foundation
The Cora and John H. Davis Foundation
The Bernstein Family Foundation

BENEFACTOR

Andrew Ammerman
Michael Goldstein and Susan Bales
Sonia Herson
Burton Reiner
Albert and Shirley Small

LEGACY

Richard S. Alper and Kate Herrod
Dorothy Canter
Arlene Cherner
Bernard and Sarah Gewirz
Edward and Irene Kaplan
Martin and Marky Kirsch
Robert and Arlene Kogod
Howard Morse and Laura Loeb
Ilan Scharfstein
Sidney and Peggy Silver
Pat and Robert Silverman
Albert H. and Tina Small
Diane Wattenberg

HERITAGE

Patty Alper and David Cohn
Margery and Stuart Elsberg
Sherry and Ronald Kabran
Jerome Kaplan
Paula Pascal Levine
Wilma Probst Levy
Lisa Reiner
Michelle Smith
Joel Wind and Al Munzer

HISTORIAN

James and Linda Cafritz
Sam and Meg Flax
Patrick and Tracey Gallagher
Paula Goldman
Murray and Marilyn Hammerman
Linda and Jerry Herman
Jane and Philip Hochberg
Sherry Bindeman Kahn and David Kahn
Don Melman and Elizabeth Margosches
Franklin and Jackie Paulson
Peggy Pearlstein
Lloyd and Jeanne Raport
Michael and Deborah Salzberg
Marlene Singer
Gwen Zuares

GUARDIAN

Adas Israel Congregation
Carolyn Alper
Gerald and Ann Bass
Les and Jane Bergen
Sandy and Sally Berk
Steve Blacher
Stuart and Diane Brown
Samuel Brylawski and Gail Sonnemann
Bernei and Amelie Burgunder
Sharon Burka
Robert and Maria Burka
Sharon Chard-Yaron
The Hon. Joan Churchill
Stanley Cohen
Nancy and Edwin Colodny
Joseph and Kathleen Dreyfuss
Irwin and Ginny Edlavitch
The Hon. Stuart Eizenstat
Barbara and Gary Faigen
James Feldman and Natalie Wexler
Esther and Bert Foer
Maryann Friedman
Carl and Nancy Gewirz
Frank and Ann Gilbert
Joseph and Alma Gildenhorn
James and Christine Goldberg
Louis C. & Celia K. Grossberg Foundation
Shannon & Luchs Insurance Company
Michael and Judith Herman
Alexandra and Michael Horowitz
Shirley Jacobs
Patricia P. Karp
John and Renata Kossow

Nathan and Mary Lynn Kotz
Sandy Kronsberg and Gerald Skalka
Eddie J. Lenkin Charitable Trust
Carole Lewis and George Lane
Lichtenberg Family Foundation
Sandra Lotterman
Shelley Madden
Jeffrey Menick
Lawrence and Melanie Nussdorf
Bruce and Amy Pascal
Franklin and Jackie Paulson
Irene Pollin
David and Constance Povich
Sean and Anne Regan
Stacy Reines
June and Marvin Rogul
Gerald and Susan Small Savitsky
Hubert Schlosberg
Neal and Jacqueline Shear
Russell and Judy Smith
Gene Sofer and Judith Bartnoff
Robert and Catherine Solomon
Alex and Marlem Stein
John Tolleris
Annie Totah
Liliane Willens
Robin Jeweler and Laurence Wiseman
Alan and Paula Wiseman
Christopher Wolf and James Beller
Robert and Phyllis Wolff
Joseph and Carole Wolinsky
Cathleen Zepelin

TRUSTEE

Leonard and Helen Abel
David and Naomi Balto
Phyllis Baylin
Allan and Michele Berman
David and Rebecca Burka
Lee and Ellen Burstyn
Tamara and Harry Handelsman
Rachel Katz
Nancy Kronheim
Michelle Leavy
Bruce and Kimberly Levin
Philip Margolius
David and Kathleen Miller
Herlene and Yaacov Nagler
David and Glenna Osnos
Brenda Pascal
Barbara and Mark Rabin
William and Renay REGARDIE
Adam Rubinson and Susan Weinstein
Charles and Jean Samuels
Joan Schaffer and Ed Comer
Mary Beth Schiffman and David Tochen
Edwin and Sondra Schonfeld
Estelle Schwalb
Ina Smith-Tornberg
Frank Spiegel
Stefan and Marilyn Tucker
Susan Walsh
David and Lee Wittenstein

DONOR, PATRON, AND SPONSOR

Daniel Alpert
Seth Ammerman
Joshua and Alyssa Ammerman
Susan and Alan Apter
Samuel and Devora Arbel
Linda Arret
Martin Auerbach
Samuel Barr
Eugene and Marilee Bass

Robert and Arlene Bein
David and Roberta Benor
Arnold Berke and Jacob Pearce
Dava Berkman
Donald Berlin
Judy and David Bernanke
George Bernstein
Elyse and Jeff Bernstein
Eric Biel and Dana Rosenfeld
Herbert Bixhorn
Kara Blond and Avi Lerner
Sheldon and Paola Bolasny
Alexander Boyar and Nancy Cohen
Dan and Fani Brandenburg
Joel and Bernice Breslau
Scott Brody
Arlene Brown
Gary and Leni Buff
Jeffrey and Marc Burka
Scott and Marcy Burka
Rhona and David Byer
David Cantor
Carol Carpenter
Susan Catler and Keith Secular
Ruth and Edward Cogen
Sharon and Glen Cohany
Barry Cohen
Lois Cohen
Arthur Cohen and Elizabeth Karcher
Ann Cohen
Beth Cooper
Carolyn Crouch
Michael and Helen Dalton
Hal and Bonnie Davis
William Davis
Laurence and Natalie Dickter
Jeffrey and Yvonne Distenfeld
Sheldon and Laurie Dosik
Glenn and Cindy Easton
Andrew and Barbara Effron
Ellen and David Epstein
Judith and Eric Erdheim

Ruth and Frank Ernst
Suzanne and Enrique Fefer
Elaine Feidelman and Irwin Shuman
Steve and Mindy Feirman
Irwin and Marilyn Feldman
Charles Fenly and Sonia Yoffe-Fenly
Ruth and Barry Fishman
Tanga FitzGibbon
Annette and Bernard Forseter
Jay and Linda Freedman
Barry Friedman
Martin and JoEllen Frost
Dene and Mel Garbow
Jennifer and Michael Gelman
Marjorie and Stanley Gertzman
Sonya Gichner
The Hon. Ruth Bader Ginsburg
Robin Glantz
Gordon Glaser and Mary Jo Robinson
Leonard Goldberg
Lotte Goldman
Robert Goldman
Michael Goldstein
Bruce Goldstein
Susan Grandis Goldstein and
Steve Goldstein
Saadia and Lily Greenberg
Paul Greenberg and Richard Billingsley
Lorna Grenadier
Norman and Joan Gurevich
Leo and Lorraine Halpert
Patricia Hartge and Alan Strasser
Karen and Brendan Herron
Carole and John Hirschmann
David and Marcia Hoexter
I. Robert and Linda Horowitz
Elinor and Norman Horwitz
Rochelle Jaffe
Michael and Gail Kaltman
Herschel and Ruth Kanter
Sam and Leslie Kaplan
Sally Kaplan

Sherry and Stuart Kaswell
Peter and Margarita Khmelitsky
Susan and Morris Klein
Elsie and James Klumpner
Lynn Koiner
Carole Kolker
Barry and Patricia Kriegsfeld
Merrill Lavine and Howard Boltansky
Elihu Leifer
Michael and Susan Lerner
Herbert and Dianne Lerner
Joanne and Paul Levine
Paul and Katie Levit
Ronald and Rosalind Levy
Jerome and Sara-Mae Lewis
Jim and Sherri Lieberman
Robert and Jane Loeffler
Paul Love and Kathryn Sklar
Karen and John Lowe
Alison Luchs and Richard Best
Carol and Bob Luskin
Linda and Jonathan Lyons
Andrew and Julie Mannes
Jonathan Mansfield
Glenn and Michelle Marcus
Daniel and Maeve Marcus
Maurice and Inger Margulies
Zena and Paul Mason
Rona and Allan Mendelsohn
Sander and Irene Mendelson
Stephen Messner
Eugene and Sandra Meyer
Ellen and Roger Miller
Marvin and Betty Morse
Sumner and Phyllis Myers
Pamela Nadell and Edward Farber
David and Ruth Naftaly
Lawrence Neff
Jo-Ann Neuhaus
William and Elissa Oshinsky
George and Sharyl Overhiser
Raymond Paretzky and Karen Zacharia

Craig Pascal and Victor Shargai
 Girard and Carol Perone
 Susan and Jack Pevenstein
 Geraldine Pilzer
 Sandy and Richard Pollen
 Lynn Povich and Stephen Shepard
 Deborah Prigal
 Judith Rabinowitz and Joel Fischman
 Linda Ravdin
 Fred and Elana Rednor
 William and Renay Regardie
 Rabbi Arnold Resnicoff
 Michael Richman
 Howard and Danielle Riker
 James and Patricia Ritzenberg
 Joseph and Dorene Rosenthal
 Bruce and Bonnie Rosenthal
 John and Susan Rosenthal
 Victoria Roth
 Eliana Sachar
 Stephen and Helene Sacks
 Stephen and Eileen Samuels
 Ronald Sann
 Elias Savada
 Raymond and Phyllis Scalettar
 Alan and Geraldine Schechter
 Lois Schiffer
 Susan Schiffer and Mitchell Goldstein
 Neil and Aylin Schlussel
 Mark and Lisa Schneider
 Jonathan and Beverly Schnitzer
 Stuart and Marlene Schooler
 Robert and Diana Seasonwein
 Rita Segerman
 Joseph and Judith Semo
 Hershel and Judith Shanks
 Leslie Shapiro
 Stephen Shapiro
 Robert and Elise Shapiro
 Laura Sherman
 Gail and Yashar Shirazi

Andrew and Lisa Shulman
 Lawrence and Roberta Shulman
 Margaret Siegel
 Douglas and Charlotte Siegler
 Seth and Stacy Silber
 Leslie Silverstone
 Alik Simantov
 Gail Singer and Ira Russcol
 Michael Singer
 Carol Lee Skinner
 Rebekah Sobel and Joel Kelty
 John Squire and Debra Taylor
 Gary and Daphne Steinberg
 Philip Sternberg
 Fred and Lauren Sternburg
 Thomas Stiyer
 Lisa Stuart
 Mark and Fran Sugar
 Randy and Harriet Tritell
 Andrew Tulumello
 Anita Turk
 Phil and Emily Ugelow
 Richard and Susan Ugelow
 David and Lori Vise
 Pauline Weinstein
 Rosa Wiener
 Robert and Gail Wilensky
 Joshua and Judith Wind
 Paul Wright
 David Yaffe
 Gerson and Shirley Yalowitz
 Irving and Carol Yoskowitz
 Rabbi Daniel and Louise Zemel
 Stanley Zupnik
 Hershel and Judith Shanks
 Douglas and Charlotte Siegler
 Leslie Silverstone
 Andrew Tulumello

INDIVIDUAL/FAMILY

Hilde and Colin Alter
 Simon and Ellen Atlas
 Vincent Berg
 Herbert and Cynthia Berkowitz
 Philip and Toby Berman
 Susan Berson
 Arthur and Carol Besner
 Fred Block
 Donald and Janet Brady
 Helene Brecher
 Ravelle Brickman
 Keith Brooks
 Bill Brown
 Don Budowsky
 Sherman Cohn
 Rosalyn Doggett
 Alison Drucker
 Suzanne Eichhorn
 Harriet Epstein
 Rob and Marsha Epstein
 Daniel and Harriette Farber
 Dianne and Charles Feldman
 Julie Rabinowitz and Joel Fischman
 Linda Mae and Irving Fleishman
 Janice and Alan Frankle
 Patricia Franklin
 David and Sheryl Friedlander
 Art and Sharyn Fuchs
 Steven and Sheila Gale
 Sherry Gillespie
 Rita Glazer
 Michael Goldin
 Jerry and Joan Goldstein
 Tom and Joan Goldwasser
 Jonathan Granby
 Claudette Greenblat
 Michael and Phyllis Greene
 Burt Greenstein
 Samuel Guggenheimer
 Esther and Eugene Herman

Rochelle Jaffe
 Leonard Jewler
 Roz Jonas
 Richard and Barbara Kaufman
 Lynn Koiner
 Madeline Kracov
 Elihu Leifer
 Bob and Jane Levey
 Jeanne Levin
 Alan and Judith Lewis
 Robert and Benita Lubic
 Ernest and Madalyn Marcus
 Marc and Anne Mayerson
 Patricia Mckim
 Jack and Micaela Mendelsohn
 Howard Mortman
 Barry and Rochelle Naft
 Cynthia and Jeffrey Peterman
 Arlene Polangin
 Bonnie Rich
 Rod Ross
 Michael Russell
 Carl and Mary Saperstein
 Barry and Anne Schenof
 Rise and Ronald Schlesinger
 Sharon Seidel
 Bonnie and Neil Sherman
 Bert and Nancy Silver
 Melanie Solomon
 Jerry Stein
 Howard and Hollis Stein
 Barry and Audrey Suskind
 Herbert Tanenbaum
 Jordan Tannenbaum
 Martha and Robert Tracy
 Bruce Waxman
 David Weinstein
 Renee Weitzner
 Avi and Chagit West
 Marjorie Zapruder
 Lisa Zornberg

2019 BOARD OF DIRECTORS

OFFICERS

Howard Morse, President
 Albert H. Small, Jr., Vice President
 Pat Silverman, Treasurer
 Adam Robinson, Secretary
 Alexandra Horowitz, At-Large
 Stuart Zuckerman, At-Large
 Russell Smith, Immediate Past President

BOARD MEMBERS

Andrew Ammerman
 Gerald Bass
 Sharon Burka
 Dorothy Canter
 Esther Foer
 Tracey Gallagher
 Sherry Bindeman Kahn
 Wilma Probst Levy
 Ernie Marcus
 Lisa Reiner
 Marlene Singer
 Gene Sofer
 John Tolleris
 Joel Wind
 Diane Abelman Wattenberg
 Laurence Wiseman
 Paul Wright

INCOMING BOARD MEMBERS

Nancy Alper
 Stacy Burdett
 Ricki Gerger
 Stuart Youngentob

PAST PRESIDENTS

Robert Shosteck*
 Hyman J. Cohen*
 Bernard I. Nordlinger*
 Hon. Milton S. Kronheim, Jr.*
 Henry Brylawski*
 William B. Wolf, Jr.*
 C. Haskell Small*
 Nathan I. Silberberg*
 Bernard S. Glassman*
 Donald Wolpe*
 Dr. Jonathan Grossman*
 Dr. Jonathan P. Siegel*
 Robert I. Silverman*
 Leonard Abel
 Dr. Michael L. Goldstein*
 James Goldberg
 David Burka
 Samuel Flax
 Paula Goldman
 Richard S. Alper
 Frank Gilbert
 Dr. Peggy Pearlstein
 Stuart Zuckerman
 Sidney J. Silver
 Samuel Brylawski
 Russell Smith



CHAIR OF THE HONORARY DIRECTORS

Albert H. Small

HONORARY DIRECTORS

Carolyn Alper
 Stuart Bindeman
 Ryna Cohen
 Nancy Colodny
 Maryann Friedman
 Brenda Pascal
 Barbara Rein
 Hubert Schlosberg
 Rabbi Matthew Simon
 Hadassah Thursz
 Stephen Joel Trachtenberg

SOCIETY OF FELLOWS

Lillian Small*

HONORARY PRESIDENT

Aaron Goldman*

**Of blessed memory*



STAFF, VOLUNTEERS, AND ADVISORS

We are fortunate to work with a distinguished team of historians, educators, curators, and other museum professionals and community partners.

ACADEMIC ADVISORS

Jane Levey, Consulting Curator,
Managing Editor of *Washington
History*, Historical Society of
Washington, D.C.

Samir Meghelli, Ph.D., Chief Curator,
Smithsonian Anacostia Community
Museum

Denise D. Meringolo, Ph.D., Associate
Professor of History and Director of
Public History, University of Maryland,
Baltimore County

Pamela S. Nadell, Ph.D., Patrick
Clendenen Chair in Women's &
Gender History, American University

Lauren B. Strauss, Ph.D., Scholar
in Residence and Director of
Undergraduate Studies, Jewish Studies
Program, American University (*Senior
Consulting Curator)

Avi West, Senior Education Officer,
The Jewish Federation of Greater
Washington

Eric S. Yellin, Ph.D., Associate Professor of
History & American Studies, University
of Richmond (*Senior Consulting
Curator)

EDUCATORS ADVISORY COUNCIL

Rabbi Rachel Ackerman, Senior Rabbi,
Temple Shalom

Aaron Bregman, Jewish History
Department Head, Charles E. Smith
Jewish Day School

Cynthia Peterman, Jewish Studies
Educator/Consultant, Creator &
Executive Director, The Jewish
Teacher Project

Gale Robertson, Family Programs
Manager, National Museum of
Natural History

Stephanie Tankel, Director of Religious
Education, Washington Hebrew
Congregation

Sharon Tash, Director of Education,
Temple Micah

Lauren Wilson, Director of Community
Engagement, National Building
Museum

MUSEUM EXPERIENCE ADVISORS

Freddie Adelman, Smithsonian Associates

Susan Ades, Smithsonian Exhibits

Michael Haley Goldman, United States
Holocaust Memorial Museum

Barbara Kirshenblatt-Gimblett, Ph.D.,
New York University, POLIN Museum

Sharon Klotz, National Museum of
American History

Zachary Levine, National Building
Museum

Laura Schiavo, Ph.D., The George
Washington University

INTERNS

*Special thanks to our amazing
interns for their important work:*

Abigail Beatty, The George Washington
University

Jonathan Edelman, The George
Washington University

Rachael Friedenberg, University of
Mary Washington

Blake Harris, American University

VOLUNTEERS

*We are infinitely grateful to our team
of volunteers who helped us in 2019:*

Stanton Abramson

Les Bergen

Shelly Buring

Janice Goldblum

Elsie Klumpner

Merrill Lavine

Ted Leibovitz

Mark Livingston

Rachel Rosenfeld

Marlene Singer

STAFF

Kara Blond, Executive Director

Samantha Abramson, Museum Educator

Stephany Fry, Museum Educator

Jaclyn Kimball, Program Associate

Michelle Malet, Director of Development

Rebekah Sobel, PhD, Director of
Interpretation

Wendy Turman, Deputy Director

IN MEMORIAM: Dr. Michael Goldstein

In June 2019 we lost our friend and colleague Dr. Michael Goldstein, who served as president of the Jewish Historical Society from 1991–93 and most recently served on the Governance Committee and the Executive Director Search Committee. Michael's strategic thinking and guidance as the Society continued to grow and evolve, his scholarly historian approach and his expansive thinking still resonates within the work we are doing now to create the Capital Jewish Museum.



Financial Statements

STATEMENT OF ACTIVITIES

for the Year Ended December 31, 2018

Operating Revenue and Support

Contributions & Grants	\$ 3,232,473
Program Fees & Other Income	79,225
Interest & Dividends	377,646
In-Kind Contributions	149,893
Total Operating Revenue and Support	\$ 3,839,237

Expenses

Program	\$ 697,601
Administrative Services	139,686
Fundraising	167,265
Total Expenses	\$ 1,004,552

Change in Net Assets from Operations \$ 2,834,685

Non-Operating Activities

Realized and unrealized gain on investments	\$ -700,685
Depreciation and amortization	-12,525

Total non-operating activities -713,210

Change in Net Assets \$ 2,121,475

Net Assets, beginning of year 21,485,311

Net Assets, end of year 23,606,786

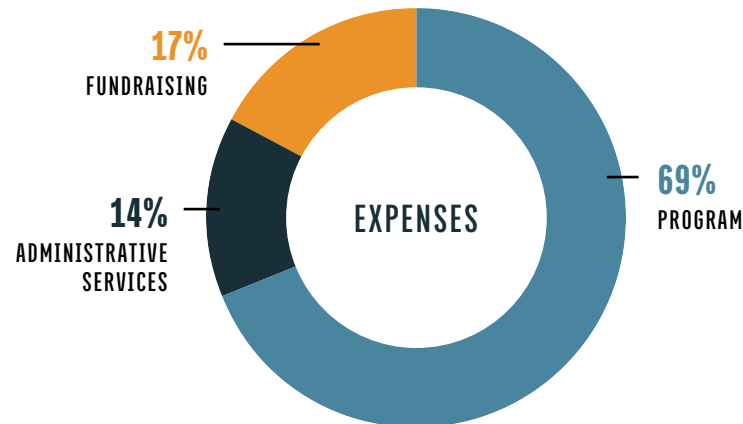
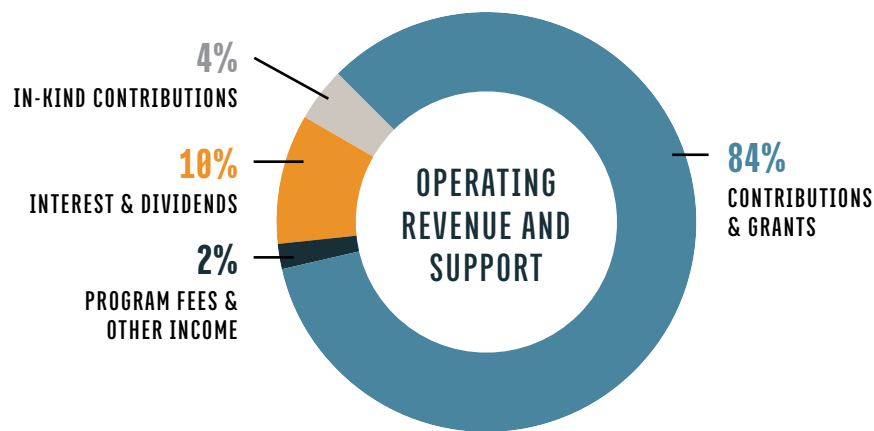

The complete financial statements, including the audit report of our independent accountants, Rogers & Co., are available by contacting our office at (202) 789-0900.

CJM By the Numbers

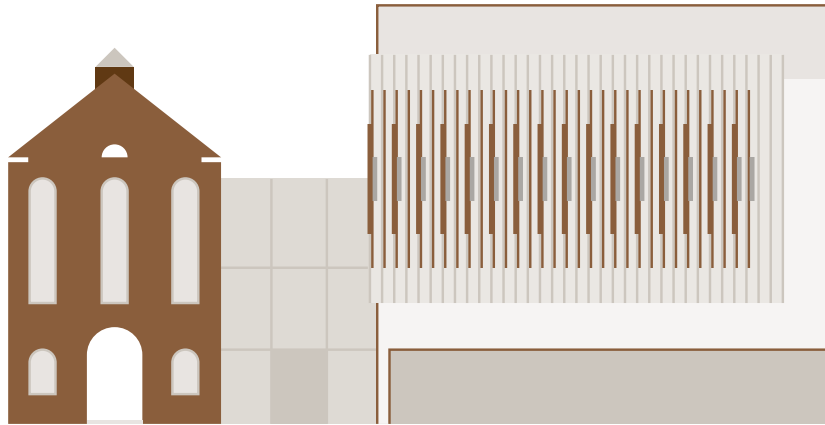

30,000
SQUARE-FOOT
FACILITY
ACROSS 4 FLOORS



45 TOURS AND PROGRAMS
OFFERED IN 2019

PROGRAMMING FOR
2,276 ADULTS
AND **367** YOUTH



17 FOUNDING TEEN
COUNCIL MEMBERS



1,789
FACEBOOK FOLLOWERS

MOVED **273-TON** HISTORIC
SYNAGOGUE FOR 3RD TIME

\$4.9M CAMPAIGN
DOLLARS RAISED IN 2019

32,873
VIEWS OF HISTORIC
SYNAGOGUE'S MOVE AS
TIME-LAPSE VIDEO



Lillian & Albert Small Capital Jewish Museum
1319 F St. NW Suite 810
Washington, D.C., 20004
(202) 789-0900
CapitalJewishMuseum.org
info@CapitalJewishMuseum.org

*Formerly the Jewish Historical Society
of Greater Washington*



Partner Agency of
The Jewish Federation
OF GREATER WASHINGTON