

COLLECTION HIGHLIGHTS



Hand Mixer | A 60-year-old Oster hand mixer used by Susan Barocas and her family. Barocas used this same mixer for decades to make the many traditional Sephardic foods that her father taught her to make as a child. Gift of Susan Barocas



Tallit & Mask | A mask and tallit (prayer shawl) made of the same fabric, used by James Sullivan during the COVID-19 pandemic. Gift of James Sullivan



David M. Green Collection | Materials relating to the life and work of AIDS activist and educator David M. Green (1952–89). Gift of Martin F. Less

50 new collections
600 pieces digitized



Portrait of Judith Heumann | Wendy Elisheva Somerson's portrait of Judith Heumann was created to honor the work of the activist. Heumann donated the print along with photographs and ephemera related to her work in the disability rights movement. Gift of Judith Heumann

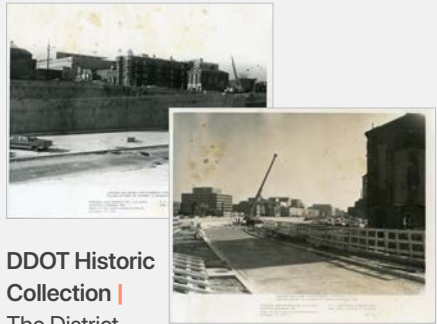

DDOT Historic Collection | The District Department of Transportation (DDOT) is in the process of digitizing their photography archive. CJM staff discovered these previously unseen images, from 1969, of the historic 1876 synagogue building shortly after its move. DDOT generously donated copies of the photographs to the museum.

ANNUAL SUPPORTERS

Major Funders

Bernstein Family Foundation
Naomi and Nehemiah Cohen Foundation
Cora and John H. Davis Foundation
DC Commission on the Arts and Humanities
Ethan Grossman Family Charitable Program
The Jewish Federation of Greater Washington
Kay Family Foundation, Inc.
The Keehn Family Foundation
Roy Rosenzweig Center for History and New Media
Milton and Dorothy Sarnoff Raymond Foundation
Mills Family Foundation
The Sulica Fund
Albert and Lillian Small Foundation
George Wasserman Family Foundation

Benefactor

Andrew R. Ammerman
Ann & Tom Friedman
Sonia Herson
Albert & Shirley Small

Legacy

Richard Alper & Kate Herrod
Dorothy Canter
Edward & Irene Kaplan
Martin & Marky Kirsch
Howard Morse & Laura Loeb
Lisa Reiner
Sidney & Peggy Silver
Pat & Robert Silverman
Diane Wattenberg
Bernard & Ellen Young

Heritage

Nancy Alper
Patty Alper & David Cohn
Sherry Bindeman Kahn & David Kahn
Samuel Brylawski & Gail Sonnemann
Stacy Burdett & Tom Diaz
Mark & Shari Director
Esther & Bert Foer
Ricki Gerger
Paula Goldman
Alexandra & Michael Horowitz
Sherry & Ronald Kabran
Robert & Arlene Kogod
Wilma Probst Levy
Alfred Munzer & Joel Wind
Lauren & Samuel Racoosin
David Sherman
Tina & Albert H. Small, Jr.

Trustee

Leonard & Helen Abel
Josh & Vivian Bass
Dava Berkman
Eric Biel & Dana Rosenfeld
Steve Blacher
David & Rebecca Burka
Lee & Ellen Burstyn
Joan Churchill
Michael & Helen Dalton
Alan S. Edelman
Michael Salzberg
& Deborah Ratner Salzberg
Daniel Solomon & Jane Monsour
Nancy Abramowitz
John & Nancy Harris
Steven Jacobson
Mark Kahan & Carol Mates
Naomi & Steven Kline
John & Renata Kossow
Sandy Kronsberg
& Gerald Skalka
Josh LeVine
Karen & John Lowe
Ernest & Madalyn Marcus
Rona & Allan Mendelsohn
David & Kathleen Miller
Joseph & Kathleen Dreyfuss
Irwin & Ginny Edlavitch
Margery & Mickey Elsberg
Barbara & Gary Faigen
Eve & David Farber
James Feldman
Terry Felper
Perla & Julius Fox
Bernard Gewirz
Alan & Ellen Glazman
James & Christine Goldberg
Jim & Claudette Hamerski
Murray & Marilyn Hammerman
Michael & Judith Herman
Alexandra & Michael Horowitz
Linda Lichtenberg Kaplan
& Louis Kaplan
Patricia P. Karp
Beth Kramer
Nancy Kronheim
Eddie Lenkin & Roselin Atzwanger
Paula Pascal Levine & Stuart Metro
Philip Margolius
Don Melman
& Elizabeth Margosches
Herlene & Yaacov Nagler
Lawrence & Melanie Nussdorf
Lloyd & Jeanne Raport
Sean & Ann Regan
Gerald & Susan Savitsky
Hubert Schlosberg
Estelle Schwalb
Neal & Jacqueline Shear
Marlene Singer
Albert Small Jr.
Russell & Judy Smith
Gene Sofer & Judith Bartnoff
Robert & Catherine Solomon
John Tolleris
Robin Jeweler & Laurence Wiseman
Robert Wolff
& Phyllis Halpern Wolff
Cathleen Zepelin

Abbe Bershatsky
Mara Bier
Nancy Billig
Hatte Blejer
Sharon Block
Eric Bliel & Dana Rosenfeld
Steve Blacher
David & Rebecca Burka
Lee & Ellen Burstyn
Joan Churchill
Michael & Helen Dalton
Alan S. Edelman
Michael Salzberg
& Deborah Ratner Salzberg
Daniel Solomon & Jane Monsour
Nancy Abramowitz
John & Nancy Harris
Steven Jacobson
Mark Kahan & Carol Mates
Naomi & Steven Kline
John & Renata Kossow
Sandy Kronsberg
& Gerald Skalka
Josh LeVine
Karen & John Lowe
Ernest & Madalyn Marcus
Rona & Allan Mendelsohn
David & Kathleen Miller
Joseph & Kathleen Dreyfuss
Irwin & Ginny Edlavitch
Margery & Mickey Elsberg
Barbara & Gary Faigen
Eve & David Farber
James Feldman
Terry Felper
Perla & Julius Fox
Bernard Gewirz
Alan & Ellen Glazman
James & Christine Goldberg
Jim & Claudette Hamerski
Murray & Marilyn Hammerman
Michael & Judith Herman
Alexandra & Michael Horowitz
Linda Lichtenberg Kaplan
& Louis Kaplan
Patricia P. Karp
Beth Kramer
Nancy Kronheim
Eddie Lenkin & Roselin Atzwanger
Paula Pascal Levine & Stuart Metro
Philip Margolius
Don Melman
& Elizabeth Margosches
Herlene & Yaacov Nagler
Lawrence & Melanie Nussdorf
Lloyd & Jeanne Raport
Sean & Ann Regan
Gerald & Susan Savitsky
Hubert Schlosberg
Estelle Schwalb
Neal & Jacqueline Shear
Marlene Singer
Albert Small Jr.
Russell & Judy Smith
Gene Sofer & Judith Bartnoff
Robert & Catherine Solomon
John Tolleris
Robin Jeweler & Laurence Wiseman
Robert Wolff
& Phyllis Halpern Wolff
Cathleen Zepelin

Carole Kolker
Edward Kopf
Josh & Barbara Kaufman
Phillip Sternberg
Fred & Lauren Sternburg
Lisa Stuart
Mark & Fran Sugar
Terry Taffer
Andrew Tulumello
Anita Turk
Richard & Susan Ugelow
David & Lori Vise
Staci Walkes
Bruce Waxman
Robert & Gail Wilensky
Joseph & Carole Wolinsky
Paul Wright
Jeffrey Yablon
David & Deborah Yaffe
Gerson & Shirley Yalowitz
Mark Yecies
Stuart & Pat Zuckerman
Individual and Family
Hilde & Colin Alter
Simon & Ellen Atlas
Jill Benson
Philip & Toby Berman
Susan Berson
Geraldine Pilzer
James & Susan Pittleman
Thomas & Catherine Plotz
Sandy & Richard Pollen
Lynn Povich & Stephen Shepard
Deborah Prigal
Mark & Barbara Rabin
Judith Racoosin
Fred & Elana Rednor
Arnold Resnicoff
Bruce & Bonnie Rosenthal
Joseph & Dorene Rosenthal
Debbie Ruskin
Eliana Sachar
Gordon Glaser & Mary Jo Robinson
Ronald Sann
Elias Savada
Lois Schiffer
Susan Schiffer & Mitchell Goldstein
Neil & Aylin Schluskel
Jonathan & Beverly Schnitzer
Wendy Schumacher
Alan Schwartz
Scott Seligman
Michael Seltz & Gillie Campbell
Joseph & Judith Semo
Leslie Shapiro
Robert & Elise Shapiro
Stephen Shapiro
Rennie Sherman
Brad Sherman
Carole & John Hirschmann
David & Marcia Hoexter
Allison Drucker & Thomas Holzman
Curry & George Hoskey
Steven Shulman
Leslie Silverstone
Gail Singer & Ira Russcol
David & Pamela Sislen
Rebekah Sobel & Joel Kelly
Allan Sobel
John Squire & Jean Somerfield

CAPITAL CAMPAIGN

FOUNDERS SOCIETY

The Founders Society honors the Museum's most generous donors, who have made exceptional contributions of \$250,000 or more.
\$1,000,000+
Albert and Lillian Small Foundation
Alper Family Foundation
Carolyn Small Alper
Barbara E. Burtoff
Morris and Gwendolyn Cafritz Foundation
Tina and Albert H. Small, Jr.

\$250,000-\$999,999

Andrew R. Ammerman
Cathy Bernard
Bobb Family

Sandra Hofberg Bobb & Stanley Bobb
Jodi & Rodd Macklin
Tammy Mendelson
Beth & Daryle Bobb Family Foundation
Marcella & Neil Cohen; Ryna & Melvin Cohen Family
DC Commission on the Arts and Humanities
Lois & Richard England
Family Foundation
Events DC
Bernard & Sarah Gewirz Foundation, Inc.
Susie & Michael Gelman/
The Morningstar Foundation
Gildenhorn/Speisman/Winer Families
Gildenhorn/Speisman Family Foundation
Honorable Joseph & Alma Gildenhorn
Catherine & Michael Gildenhorn
Michael & Carol Winer
Kaplan Family
Irene & Edward H. Kaplan
Jerome A. & Deena L. Kaplan Family Foundation
Kay Family Foundation, Inc.
Jacob & Charlotte Lehrman Foundation
Howard Morse & Laura Loeb and family
Alfred Munzer & Joel Wind
National Endowment for the Humanities
Nussdorf Family Foundation
Ourisman Family
Howard & Geraldine Polinger Family Foundation
Anita & Burton Reiner and Family
Sislen Family
David & Pamela Sislen
Jeffrey & Patricia Sislen
Rita Sislen
Charlie & Patti Sislen
Smith-Kogod Families
Robert Wolff & Phyllis Halpern Wolff

\$100,000-\$249,999

Abramson Family Foundation
Fleur Bresler & Family
Frances & Leonard Burka
Samuel Burtoff, M.D. Foundation
Dorothy A. Canter
Michael & Harolyn Cardozo
Naomi & Nehemia Cohen Foundation
Dweck Philanthropies
Margie & Mickey Elsberg
Norma Lee & Morton Fungar
Aaron & Cecile Goldman Family
Paula Goldman
The Aaron & Cecile Goldman Family Foundation
Michael D. Goldman, Trustee
David A. Margolius, Trustee
Kenneth E. Margolius, Trustee
Michael Goldstein & Susan Bales
The Gordon Foundation

Herman & Silverman Family
Linda & Jerry Herman
Robert & Patricia Silverman
Karen & Robert Keats
Neil & Emily Kishter
Stuart S. Kurlander & David L. Martin
Ritzenberg Family Foundation
Cathy & Scot McCulloch
Janne Ritzenberg Piper Trust
Jim & Trisha Ritzenberg
Robert Tracy & Martha Gross
& Michael Salzberg
Richard & Cindy Zitelman Family Foundation
\$50,000-\$99,000
Nancy Alper
Anonymous
Gary & Carol Berman
Stuart & Martha Bindeman Charitable Trust
Alan & Nancy Bubes
Sharon Chard-Yaron
Sam & Meg Flax
The Isadore & Bertha Gudelsky Foundation
The Dr. Cyrus Katzen Foundation
Peter & Ineke Kreeger
Lerner Family
Judy Lenkin Lerner & Mark D. Lerner
Lauren S. Lerner-Naft & Noah R. Naft and Family
Ilyse F. Lerner & Jonathan A. Lerner and Family
Dahlia M. Lerner & Jacob M. Lerner and Family
Karen & Bruce Levenson
Wilma Probst Levy & Louis Levy
Amy & Alan Meltzer
Lynn & John Sachs and Susan Sachs Goldman
Martha & Philip Sagon Family Foundation
Sidney & Peggy Silver
Sandford & Doris Slavin Foundation
David Bruce Smith
Russell & Judy Smith
Bill & Carolyn Wolfe
Harold & Nancy Zirklin

\$5,000-\$17,999

Joseph & Jamie Baldinger
Gerald & Ann Bass
Bender Foundation
Sandy & Sally Berk
Allan & Michele Berman
Steve Blacher
The Estate of Molly & Henry Brylawski
Jacqueline & Edward Cohen
Mark & Shari Director
Patrick & Tracey Gallagher
Ricki Gerger
Paul Greenberg & Richard Billingsley
Richard Greenberg
Leonard A. & Linda K. Greenberg Foundation
Robert & Jill Grenader
Daniel Hirsch & Brenda Gruss
Michael & Alexandra Horowitz
Abbe Levin
Ira & Becky Mendelson
Sidney & Linda Moskowitz
Paul & Brenda Pascal
Franklin & Jackie Paulson
Arnold Podgorsky & Christy Larsen

SmithGroup, Elevation for the synagogue renovation and new museum project (detail)

Gifts up to \$4,999

Anonymous
Terrie Gale & Robert Adler
Adam August
Raymond Banoun & Barbara Kreisman
Eric Biel & Dana Rosenfeld
William and Marjory Blumenthal
Joel & Bernice Breslau
Joe & Shelley Brodecki
Jance & Herbert Broner
Robert and Maria Burka
Gail and Brian Burlant
Shari & Mitch Caspert
Century Associates, LLC
Leah Chanin
Nina Cohen
Sherman Cohn
Mark Ellenberg & Nancy Abramowitz
Sandra and Andrew Eskin
Nathan & Esther Finkelstein
Nancy Gewirz
Alan & Ellen Glazman
Neil Glick & William Campbell
James & Christine Goldberg
Patricia Hartge & Alan Strasser
Elaine & Ken Hecht
Sylvan Herman
Steven & Louisa Hollman
Randi Jacobs
Bruce Kershner & Amy Sachs
Mark Kahan & Carol Mates
Robert & Ellen Leibenluft
Stanely & Rachel Lerner
Francine Levinson
Paul and Katie Levit
Zev Lewis

Congregational Campaign Support

Adas Israel Congregation
Agudas Achim Congregation
B'nai Israel Congregation
Congregation Har Shalom
Kemp Mill Synagogue
Sixth & I Historic Synagogue
Temple Michah
Temple Rodef Shalom
Tikvat Israel Congregation
Washington Hebrew Congregation
Corporate Sponsors
The Bialek/Levitt Family
Cooley LLP
Goulston Storrs
Property Group Partners
Silver, Freedman, Taff & Tiernan

For more information about the Capital Campaign, contact Director of Development Michelle Ellis at (703)465-7507 or mellis@capitaljewishmuseum.org

2020 Financial Statements are available at 

LILLIAN AND ALBERT SMALL CAPITAL JEWISH MUSEUM

The Jewish Federation of Greater Washington
DC COMMISSION ON THE ARTS & HUMANITIES

BRING IT TO LIFE

Despite a host of challenges over the last year, we're proud to share the tremendous progress we've made building the new Capital Jewish Museum. In 2021, we set the theme of "Bring It to Life!"—a goal we lived and breathed as we constructed the new facility, hired critical staff, raised new philanthropic support and connected with new partners and audiences. Throughout the year, our team created engaging exhibitions and programs to foster connections, developed plans for the new museum to be animated by conversations, and worked to fill gaps in our collection of overlooked or forgotten voices. On a personal note, at the end of the year, we said goodbye to Executive Director Kara Blond, who led this effort with tremendous energy and vision—taking the museum from a concept to a four-story reality. We'll miss her and wish her well in her next adventures.

Stuart Zuckerman, President



Stuart Zuckerman in the synagogue, Oct 2021. Photo: Ron Sachs/CNP



CJM staff at Sukkah City x DC, Sep 2021. Photo: Ron Sachs/CNP

CONSTRUCTION

In the last year, the new museum structure was built from the ground up. Concrete was poured at the beginning of the year; the topping out was celebrated in June; and a donor event with tours of the raw gallery spaces took place in early October.

In the new year, the building will soon be fully enclosed and watertight, with ongoing interior projects such as installing mechanical equipment, hanging drywall and finalizing fixtures and finishes. Staff are projected to move into the building in the spring to begin installation of the exhibitions, transfer in the collections, and more.

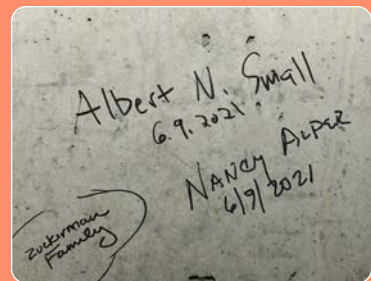

Signatures of CJM supporters on a concrete pillar from the topping off ceremony, Jun 2021. Photo: Ron Sachs/CNP

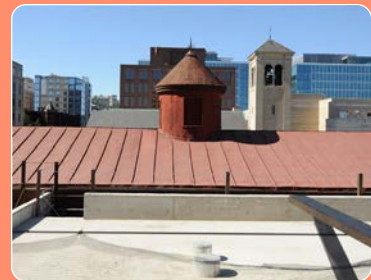

CJM construction site, Jun 2021. Photos: Lloyd Wolf



DONOR SUPPORT

The year saw us welcome a large number of new donors and continued success for our fundraising initiatives. Key highlights include major foundation and government grants, including three from the DC Commission on the Arts and Humanities totaling over \$600,000. Support from these institutions reflects their trust in the museum's ability to deliver on its mission and fulfill an important role in the DC cultural community. Grants included support for *Sukkah City x DC*, general operating expenses, and the new museum's lobby art installation and the core exhibition galleries.

3
major
government
grants

CJM capital campaign supporters at the topping-off ceremony, Jun 2021. Photo: Ron Sachs/CNP

3
early sponsors
for the first
special exhibition

9
foundation
grants

92
new
donors



SUKKAH CITY x DC



Sukkah City x DC at the National Building Museum's West Lawn, Sep 2021. Photo: Ron Sachs/CNP

Participating architects, museum staff, and Councilmember Brooke Pinto at Community Day, Sep 2021. Photo: Ron Sachs/CNP



2 locations
3 partners
7 architects

375 votes for 'fan favorite' sukkah
400 pairs of shoes donated
4,000 visitors

SPONSORS

- HumanitiesDC 2021 Festivals Partnership Grant
- Andrew R. Ammerman
- Esther & Bert Foer
- Mark and Judy Lerner and Family
- Howard Morse & Laura Loeb
- Tina & Albert H. Small, Jr.
- Gene Sofer & Judith Bartnoff

In the fall, CJM hosted *Sukkah City x DC*, a public installation of seven creative and whimsical *sukkahs* designed by notable architects on display at and in partnership with the National Building Museum and Edlavitch DCJCC. The *sukkah* designs built on the *Sukkot* theme of 'welcoming the stranger,' and explored key social justice issues, the changing landscape, and the traditions of the holiday. Programming, including a major Community Day in partnership with the National Building Museum, drew over 4,000 visitors to the two sites. Inspired by the original Sukkah City, hosted in NYC in 2010, *Sukkah City x DC* marked a new first for the nation's capital. Due to overwhelming interest, the exhibition was extended for an additional week.

2021 HIGHLIGHTS

Hosted more than
5,000
participants across
40 programs

Digitized
600
archival objects,
approximately
1%
of the collection

Built the
new museum
structure,
including
four floors
and a rooftop
terrace

Welcomed
92
new
funders
and donors

Acquired
more than
50
new objects for
the collection

Received
3 major
grants
from
government
agencies



In Memoriam
Albert H. Small, son of the museum's namesakes, Lillian and Albert Small, died October 3 at the age of 95. We remember Albert's tremendous legacy of leadership in philanthropy, his passion for history and preservation, and his long support of our institution. May his name be for a blessing.