

LILLIAN AND ALBERT SMALL  
**CAPITAL JEWISH MUSEUM**



**A NEW  
MUSEUM  
FOR THE  
NATION'S  
CAPITAL**





“I want to thank all of you who have risen to the occasion, both philanthropically and actively. Our community, both Jews and non-Jews, owes you all a big debt of gratitude... ‘It takes a shtetl!’”

**Albert H. Small, Jr**

Congressman Jamie Raskin (D-MD) Hanging the Mezuzah. Photo: Daniel Swartz Photography

A *mezuzah* is a parcel — often small — that is affixed to the doorway of Jewish homes. It is traditionally filled with a scroll of parchment that contains verses from the Torah inscribed on it, including the Shema (Deuteronomy 6:4-9, 11:13-21), the most important prayer in Judaism.

Some people believe that the mezuzah provides special protection over the inhabitants of the home where it hangs.

Board President Esther Safran Foer selected the bronze mezuzah, designed by MI POLIN, featuring botanical elements from the landscape of Trachimbrod/Trochenbrod, Ukraine, once home to Foer’s ancestors and a large Jewish community.

Cover Image: Detail of a mural painted on plaster in the Shomrei Shabbos synagogue on M Street, NW, ca. 1925-1930, in a building used by a succession of Jewish and Christian organizations and, later, as a private residence. Capital Jewish Museum Collection. Gift of Black Rock Holdings, LLC.

Museum's Executive Committee of the Board: (l-r) Alexandra Horowitz, Stuart Zuckerman, Sherry Bindeman Kahn, Eugene Sofer, Marlene Singer, Christopher Wolf, Esther Safran Foer, and Albert H. Small, Jr. at an opening celebration for the new museum, June 6, 2023. Photo: Ron Sachs/CNP



After more than a dozen years of dreaming and planning, the Lillian and Albert Small Capital Jewish Museum is *open*.

The Museum tells the story of Jewish Life in the National Capital Region and provides a space for important conversations about the issues affecting the Jewish experience locally and globally. Anchored by Adas Israel Congregation's original historic synagogue erected in 1876, the Museum features a chronological history of the Jewish experience in the Washington region. Our core exhibition, *Connect. Reflect. Act.* explores stories, past and present, of Jewish life in Washington, complemented by the Community Action Lab — our maker, activation space — where inspiration becomes action. The visitor experience is rounded out by our special exhibition gallery on the third floor.

I am so grateful for the dynamic vision and generous support of so many of you. Because of you, the dream of the Capital Jewish Museum is now a reality.

I invite you to come for the first time, come back again, and bring family and friends. We want to share the reality of our dream with you all.

Most sincerely,

Esther Safran Foer  
President of the Board of Directors





“Through many years, Museum staffers, colleagues from the former Jewish Historical Society of Greater Washington, scholars, community members, philanthropists, architects, and designers have worked to create a space that is worthy of the stories we have to tell and engages and welcomes visitors of all backgrounds. We are immensely proud to celebrate the region’s Jewish history and culture, as well as to look history squarely in the eye. We all need to be part of repairing the world and we hope the Museum does its part to spark that reflection and action.”

**Ivy L. Barsky, Executive Director**

“[The Museum] means more children in DC will grow up learning the long and important history of Jewish families, congregations, and businesses in our community... That history — and present day — includes an unwavering commitment to social justice and activism. It includes many families, like mine, that have been in Washington, DC for multiple generations and are now building a future here too.”

**Mayor Muriel Bowser**



# Architecture

“The Capital Jewish Museum’s design celebrates the connection of old and new, showcasing the 1876 synagogue as the Museum’s most prominent artifact. The design elevates the historic landmark structure on a plinth and importantly, rotates it in the correct East-West orientation.

The idea of connecting the past and the present was an overarching design goal. This is evident in the materiality of the project. The simple materials of the synagogue — brick, glass, wood, and metal — are mirrored with their modern counterparts. The wood flooring inside the sanctuary reemerges in the form of wood slat ceilings and wall panels. On the exterior, the varying vintages of the synagogue’s brick are reinterpreted in the new building with a richly textured facade of terracotta panels and baguettes. The tall arched windows become the double height curtain

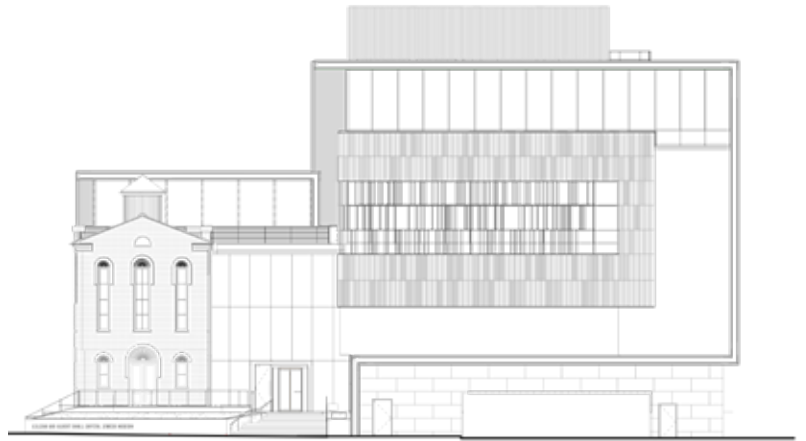

walls of the lobby and the pitched metal roof of the synagogue is reborn as a red ribbon of aluminum panels that wraps around the edges of the new addition.”

Bettina Neudert-Brown, Lead Architect  
SmithGroup

## Signature Spaces



Webber and Hyman Families Third Floor Lobby  
featuring the restored Star of David window  
(ca. 1950) from the former Hebrew Home for the  
Aged. Photos: Imagine Photography

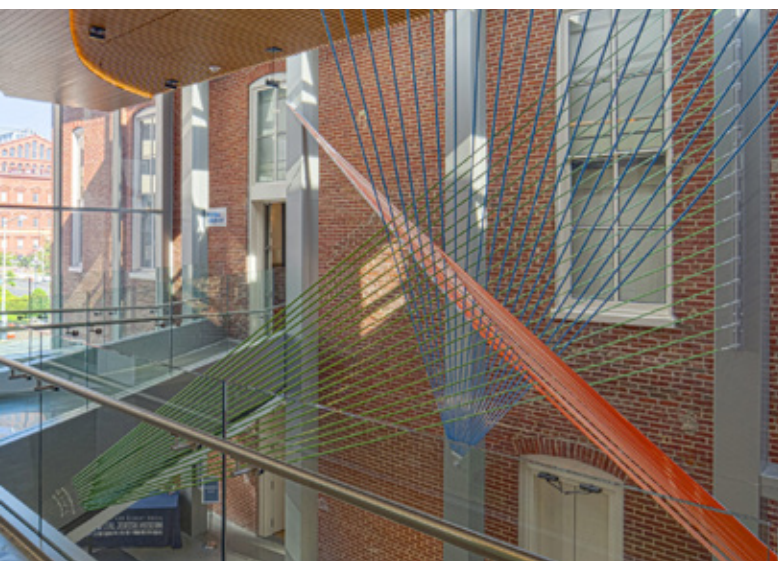

Situated at the center of the Museum, in the Howard Morse, Laura Loeb and Family lobby atrium—and figuratively connecting the past to the present — Zachary Oxman’s sculpture represents the Museum’s mission to connect, reflect, and act. Three sets of tubes — each anchored to both the synagogue and the new building — traverse the space, representing the intersection of communities, stories, and identity. As visitors move through the Museum our perspective of the work continues to change, as our understanding of history evolves.

Zachary Oxman, *Intersections*, 2023 (view from  
second floor). Gift of Howard and Geraldine  
Pollinger Foundation.

# Historic Synagogue

## 1975

Historic synagogue is dedicated by the Jewish Historical Society of Greater Washington and opened to the public as the Lillian and Albert Small Jewish Museum.

## 1876

June 9, 1876 Adas Israel Congregation dedicates their synagogue, the first purpose-built synagogue building in the District of Columbia.

## 1908

Adas Israel sells the building and moves to 6th & I Sts., NW.

## 1968

The historic synagogue is placed on the D.C. Inventory of Historic Sites.

## 1972

Lillian and Albert Small make a major contribution to restore the synagogue. The museum within the historic building will be named in their honor.

## 1967

The historic synagogue (owned by the Washington Metro Transit Authority) is threatened with demolition as Metro prepares to build a new headquarters. Advocates rally to find financing and government permission to move the building to a new location.

## 1969

Synagogue added to the National Register of Historic Places and included in the Historic American Buildings Survey.



December 18, 1969 Historic Adas Israel synagogue moved three blocks from its original location at the southeast corner of 6th and G Streets, NW, to 3rd and G Streets, NW. Capital Jewish Museum Collection. Gift of Henry Brylawski.



# 2019



January 9, 2019 Historic synagogue is moved for the final time to the corner of 3rd and F Streets, NW.

Photo: Ron Sachs/CNP

# 2016

The historic synagogue is moved to a temporary location in preparation for construction and redevelopment.

# 2020

September 14, 2020 Groundbreaking for the new museum.

# 2010

The historic synagogue is again in the way of urban development, in this case plans for the re-decking of Interstate 395. Plans are made to move the building and build a larger museum.

# 2023



June 9, 2023 The Lillian and Albert Small Capital Jewish Museum opens to the general public. Ceremonial ribbon cutting on June 6 with (l-r) Marshall B. Small, Tina Small, Albert H. Small, Jr., Esther Safran Foer, Mayor Muriel Bowser, and Albert N. Small.

Photo: Daniel Swartz Photography

# What is Jewish Washington?



Interior view of *What is Jewish Washington?* with the synagogue model in the foreground. Carolyn S. Alper Gallery.



The exhibition *What is Jewish Washington?* explores the diverse Jewish communities of DC and the suburbs of Maryland and Northern Virginia, from 1790 through today. The chronological presentation features photographs, objects, stories and excerpts from oral histories — most drawn from the Museum’s collection. Familiar museum tools — timelines, maps, and demographic statistics — place the history of Jewish Washington in the wider context of DC and US history.

*What is Jewish Washington?* introduces a variety of themes that appear throughout the Museum: immigration, assimilation, living as a minority, antisemitism, small business ownership, real estate development, government service, a working-to-middle-class trajectory, connection to Israel, suburbanization and white flight, affinity for the Civil Rights movement, and much more.

An interactive model of the historic synagogue invites visitors to open doors and peek through windows to learn the history of the building and its many uses over time.

# Historic Sanctuary



Historic Sanctuary with video presentation.

The restored and historic sanctuary serves as a backdrop for an immersive “memoryscape,” which depicts highlights of Jewish life in Washington in the late-19th century with a focus on the founding of the city’s first congregations — Washington Hebrew Congregation (1852) and Adas Israel Congregation (1869).

The film transports visitors to 1876 with period music, narration, and visuals using excerpts from primary documents, historical maps, and photographs. Visitors can view the film while seated on the gallery’s five historic pews from three early synagogues. In the front of the sanctuary hangs the *ner tamid* (eternal light) donated to Washington Hebrew Congregation when it was in its first building on 8th Street, NW.





Photos: Imagine Photography

## Connect. Reflect. Act.

Following the chronological presentation of *What is Jewish Washington?* this core exhibition explores themes of community and controversy while considering one's own values and reflecting on what this history means to you. The exhibition provides opportunities to engage with the material and each other through conversation tables, large "identity cubes," and an interactive map.

In *Am Yisrael Chai* (The Jewish People Live!) visitors encounter a wall of photographs and artifacts related to 100 Jewish residents of the greater Washington region. Some of them will be familiar, and others a new introduction. Each is profiled on a soft cube with a photo and three words that describe them. Everyone has several identities, reflecting the varied ways we all live and express ourselves.

The main focus of *Kehillah* (Community) is a 10' interactive map table where visitors trace Jewish Washington over time. The surrounding display presents images and artifacts

highlighting the various places around the region where Jewish Washingtonians have gathered to form community: play, live, learn, eat, worship, and work.

The *Tikkun Olam* (Repair the World) section delves into six important issues facing our world: antisemitism; elusive peace in Israel; the environment; immigration; reproductive rights; and voting rights. In special interactive "pods," visitors learn about Jewish responses to these issues while engaging with the subjects themselves.

In *Welcome to Our Seder*, an interactive seder table is at the center of a presentation of stories and events in Washington history that relate to the theme of liberation, including the Exodus ship (1947); Freedom Seder (1969); and the Soviet Jewry and Ethiopian Jewry's "Let my people go" movements. Visitors sit at the table, learn about key events, and then answer a series of provocative questions and compare their answers with other seated visitors.

## Community Action Lab

The Community Action Lab invites visitors of all ages to deepen their engagement through hands-on activities, resources, workshops, games, and more. Building on the themes and ideas explored in the exhibitions and programs, inspiration becomes action. Since opening, the Lab has hosted drop in poster making activities, workshops with artists, family storytime, and more.



# In The News: Twenty-Five Major News Stories in the First Month



JEWISH TELEGRAPHIC AGENCY

WASHINGTONIAN



WASHINGTON  
CITYPAPER



Forward

DC NEWS NOW



RNS Religion News Service

Washington  
FAMILY

FRAY

jns  
Jewish  
News  
Syndicate

THE TIMES OF ISRAEL

THE  
GEORGETOWNER

## The Washington Post

### Outsiders, strivers: New museum presents complex story of D.C. region's Jews

By Michelle Boorstein  
May 26, 2023

Putting together the first-ever museum about Jews of the D.C. region, curators had to answer: What is the community's historical narrative? Is it represented by famous figures like the late Supreme Court Justice Ruth Bader Ginsburg and vice-presidential candidate Joe Lieberman, or by average citizens like the dry cleaner or the government office worker?

The creators of the Capital Jewish Museum, which opens June 9, concluded that Jewish life in D.C. sits at the crossroads of those two worlds, and includes dry cleaner Robert Rosenfeld, who happened to repair first lady Lady Bird Johnson's brown leather gloves, and IRS manager Arthur Altman (wonk) famous for simplifying the W-4 tax form.

"That's the crux of this whole museum, that Washington is a local place with a regional community of people, but it's also national and even international. And how the Jewish community here intersects with that continued effort to invent democracy," said museum curator Sarah Leavitt. "The story isn't one narrative."



A wall of political slogans is part of the Lillian and Albert Small Capital Jewish Museum, the first museum in D.C. dedicated to the story of Jewish life in the nation's capital.





# Notorious RBG: The Life and Times of Ruth Bader Ginsburg

On May 23, 2023, we were honored to host a preview of our inaugural special exhibition, *Notorious RBG: The Life and Times of Ruth Bader Ginsburg*, created by the Skirball Cultural Center, Los Angeles, in partnership with the book's co-authors, Irin Carmon and Shana Knizhnik. Highlighting Justice Ginsburg's commitment to our nation's highest ideals, the exhibition invites visitors to participate in civic life and consider how the future of the Supreme Court affects us all. The evening also included a musical performance paying homage to RBG's love of opera. It was an honor to be the final stop for this traveling exhibition, and our celebration was a wonderful kick-off to our many opening events honoring those that made this milestone possible.

A special thanks to the sponsors of the exhibition:

Presented by  PNC

Major support provided by Events DC

Generous support provided by Cooley; Fried, Frank, Harris, Shriver & Jacobson LLP; Stuart S. Kurlander/Latham & Watkins; Levy Firestone Muse LLP; and Wiley Rein LLP. Additional support provided by Cohen Milstein Sellers & Toll PLLC; Deloitte; Georgetown Law School; Hogan Lovells US LLP; Skadden, Arps, Slate, Meagher & Flom LLP; and Weiner Brodsky PC.

## Notorious RBG Event Committee

Nancy Robinson Breuer, Co-Chair; Sherry Bindeman Kahn, Co-Chair; Nancy Alper; Ivy Barsky; Meg Flax; Sam Flax; Esther Safran Foer; Stuart Kurlander; Howard Morse; Gene Sofer; Christie Weiss; Jeff Weiss; Christopher Wolf.

Exhibition organized and circulated by the Skirball Cultural Center, Los Angeles.

Photos: Imagine Photography. Left Middle: David Kahn, Sherry Bindeman Kahn, Nancy Robinson Breuer, and Lanny Breuer. Left Bottom: Melissa Hausfeld and Sara Brenner.



# We are profoundly grateful to our generous capital campaign donors:

## **\$5M+**

Albert and Lillian Small Foundation  
Alper Family Foundation

## **\$1M - \$4.9M**

Barbara E. Burtoff Trust  
Morris and Gwendolyn Cafritz Foundation  
Cooley  
Property Group Partners  
Tina and Albert H. Small, Jr. and  
Albert N. and Marshall B. Small

## **\$500,000 - \$999,999**

Andrew R. Ammerman, H. Max  
and Josephine, and Stephen  
Ammerman  
DC Commission on the Arts  
and Humanities  
Lois and Richard England  
Family Foundation  
Events DC  
Goulston & Storrs  
Kay Family Foundation, Inc.  
Howard Morse, Laura Loeb  
and Family  
The Smith-Kogod Families

## **\$250,000 - \$499,999**

Cathy Bernard  
Stanley and Sandra Hofberg Bobb  
Family Foundation  
Marcella and Neil Cohen; Ryna and  
Melvin Cohen Family  
Foundation  
Susie and Michael Gelman  
Bernard and Sarah Gewirz  
Gildenhorn-Speisman-Winer  
Families: Gildenhorn/Speisman  
Family Foundation; Honorable  
Joseph and Alma Gildenhorn;  
Catherine and Michael  
Gildenhorn; Carol and Michael  
Winer  
Irene and Edward H. Kaplan and  
Jerome A. and Deena L. Kaplan  
Family Foundation  
The Jacob and Charlotte Lehrman  
Foundation  
Alfred Munzer and Joel Wind  
National Endowment for  
the Humanities

Nussdorf Family Foundation  
Ourisman Family  
Howard and Geraldine Polinger  
Family Foundation  
Anita and Burton Reiner  
and Family  
Jeffrey and Patricia Pukatch; Rita  
Sislen; David and Pamela Sislen;  
and Charlie and Patti Sislen  
Stieber Family: Sol and Esther  
Scherling Stieber; Martha  
A. and Jane C. Stieber  
The Webber and Hyman Families  
Robert and Phyllis Wolff

## **\$100,000 - \$249,999**

The Abramson Family  
Fleur S. Bresler  
Frances and Leonard Burka  
Samuel Burtoff, M.D.  
Foundation, Inc.  
Dorothy A. Canter  
Harolyn and Michael Cardozo  
Naomi and Nehemiah Cohen  
Foundation  
Dweck Philanthropies  
Marge and Mickey Elsberg  
Norma Lee and Morton Funger  
Aaron & Cecile Goldman Family;  
Paula Goldman; The Aaron &  
Cecile Goldman Family  
Foundation

Dr. Michael Goldstein and  
Susan Bales  
The Gordon Foundation  
Herman and Silverman Family;  
Linda and Jerry Herman;  
and Dr. Robert and Patricia  
Silverman  
Emily and Neil Kishter  
Stuart S. Kurlander and  
David L. Martin  
PNC  
Ritzenberg/McCulloch/Piper  
Families: Cathy and Scot  
McCulloch; Janne Ritzenberg  
Piper Trust; and Trisha and Jim  
Ritzenberg  
Michael Salzberg and  
Deborah Ratner Salzberg  
Cindy and Rick Zitelman  
Family Foundation

## **\$50,000 - \$99,000**

Nancy Alper  
Anonymous  
Carol and Gary Berman  
The Bialek/Levitt Family  
Stuart and Martha Bindeman  
Charitable Trust  
David and Harriet Bubes; Alan and  
Nancy Bubes; Ron and Lori  
Bubes; Ken and Shara Bubes;  
Mark and Amy Bubes  
Cora and John H. Davis Foundation  
Sharon Rabinowitz Chard-Yaron  
Maiya Chard-Yaron Edelson  
Meg and Sam Flax  
Esther and Bert Foer  
The Isadore and Bertha Gudelsky  
Foundation  
Dr. Cyrus Katzen Foundation, Inc.  
Peter and Ineke Kreeger  
Judy Lenkin Lerner and  
Mark D. Lerner & Family  
Karen and Bruce Levenson  
Wilma Probst Levy and Louis Levy  
Amy and Alan Meltzer  
Lynn and John Sachs and  
Susan Sachs Goldman  
Martha and Phillip Sagon  
Family Foundation  
Milton and Dorothy Sarnoff  
Raymond Foundation



Rabbi Susan Shankman



Richard and Sondra Schoenfeld  
 Sidney and Peggy Silver  
 Sanford and Doris Slavin  
 Foundation, Inc  
 David Bruce Smith  
 Judy and Russell Smith  
 Jeffrey and Christie-Anne Weiss  
 Bill and Carolyn Wolfe  
 Harold and Nancy Zirkin

### **\$18,000 - \$49,999**

Mitchell Berliner and Debra Moser  
 The Honorable Stuart and  
 Wilma Bernstein  
 David P. Bindeman  
 Family Foundation  
 Steve Blacher  
 The Blond Family  
 Nancy Robinson Breuer and  
 Lanny A. Breuer  
 The Honorable Ann Brown  
 Samuel Brylawski and  
 Gail Sonnemann  
 Rebecca and David Burka; Marcy  
 and Scott Burka; and Jeffrey  
 Burka  
 James Cafritz  
 Jodi Cafritz and Mark Bronsky  
 Arlene and Harvey Cherner  
 Rose and Robert Cohen  
 Nancy and Edwin Colodny  
 William H. Davis  
 Warren and Diane Dennis and  
 Family  
 Elizabeth Dubin  
 Sue Ducat  
 Irwin and Ginny Edlavitch  
 Margery and Mel Elfin  
 Elise and Marc Lefkowitz and  
 William and Elaine Miller  
 Ann B. and Thomas L. Friedman

Beth and Jim Glassman  
 Alan and Ellen Glazman  
 Goldman DeMarco Family  
 Charitable Foundation  
 LTC Michael Goldstein  
 Nancy and John Harris  
 Dr. Jeffrey and Susan Hausfeld;  
 Michael and Marilyn Hausfeld;  
 and Joshua and Melissa  
 Hausfeld  
 Sonia and Joseph Herson  
 Paul & Annetta Himmelfarb  
 Foundation  
 Alexandra and Michael Horowitz  
 Sherry Bindeman Kahn and  
 David Kahn  
 Bruce and Leslie Lane  
 Bruce and Kimberly Levin  
 Mark Levitt and Kay Klass  
 Ernie and Madalyn Marcus  
 Ida, Philip, Marlene, Lou,  
 and Jeff Menick  
 Irvin B. Nathan and Judith Walter  
 Brett and Deborah Orlove  
 Edith Chidakel Pascal and  
 Charles M. Pascal  
 Debbie Levy and Rick Hoffman  
 Peggy Kronsberg Pearlstein  
 Family of Libby and  
 Louis Pohoryles  
 Arnold and Diane Polinger  
 Lauren and Samuel Racoosin  
 Lisa Reiner  
 Susan Landis Rosenblum and  
 David Rosenblum  
 Howard Schreier  
 Shrensky Foundation, Inc.  
 Gene Sofer and Judith Bartnoff  
 Dr. Stuart Sotsky  
 Mary and Jim Speyer  
 The Speyer Foundation  
 Scott and Karen Stempel  
 Steven Sumberg  
 John A. Tolleris  
 Diane Abelman Wattenberg  
 Sandy and Jon Willen  
 Chris Wolf and Jim Beller  
 Linda and Bob Youngentob  
 Youngentob Family: Stuart;  
 Bonnie; Marc; Dana; and Jaclyn  
 Shelton and Rory Zuckerman



Sam Flax, Meg Flax, Mindy Strelitz, and Andy Cornblatt

### **1876 Legacy Society Members**

Carolyn S. Alper (z'l)  
 Richard Alper  
 Sandra and Clement Alpert (z'l)  
 Andrew R. Ammerman  
 Henry Brylawski (z'l)  
 Susan Carbo  
 Stanley Cohen  
 Margery Elfin  
 Mel Elfin (z'l)  
 Tillie Laskin Fenichel (z'l)  
 Norma Lee and Morton Fungler  
 Isabelle Gichner (z'l)  
 Aaron Goldman (z'l)  
 Paula Goldman  
 Roxey Kurlen Hais (z'l)  
 Sidney Hais (z'l)  
 Margot Heckman (z'l)  
 David Margolies  
 Howard Morse and Laura Loeb  
 Alfred Munzer and Joel Wind  
 Brenda Pascal  
 Wilma Probst Levy and  
 Louis Levy (z'l)  
 Stacy Reines  
 May Savage  
 Albert H. Small (z'l)  
 Russell and Judy Smith  
 Judith Bartnoff and Eugene Sofer  
 Jane Stieber  
 Hadassah Thursz (z'l)  
 John Tolleris  
 Irvin Wolloch (z'l)



Councilmember Brooke Pinto, David Fisher, Attorney General Brian Schwalb, and Nancy Alper. Photos: Imagine Photography

# Credits

Through their collective expertise and unwavering commitment, the Lillian and Albert Small Capital Jewish Museum's staff and Board of Directors play integral roles in bringing our exhibitions and programs to life, enriching our community with meaningful connections to Jewish history and culture.

## Staff

Ivy L. Barsky, **Executive Director**  
Anna Barr, **Education Manager School, Youth, and Family Programs**  
Jaclyn Bivens, **Operations Coordinator**  
Jamie Carkenord, **Visitor Experience Associate**  
C. Andrew Coulomb, **Chief Operating Officer**  
Lisa Del Sesto, **Education Manager for Programs**  
Brady Daniller, **Director of Operations**  
Jonathan Edelman, **Collections Curator**  
Danielle Gaita, **Visitor Experience Associate**  
Kina Gerald, **Visitor Experience Associate**  
Michelle Gleaton, **Events Coordinator**  
Grace Handakas, **Assistant to the Executive Director**  
Lauren Hoffman, **Curatorial Assistant**  
Malki Karkowsky, **Chief Advancement Officer**  
Keith Khan, **Visitor Experience Associate**

Sophie Lavender, **Visitor Experience Associate**  
Sarah Leavitt, **Curator**  
Bernard Powell, **Facilities Manager**  
Raven Orlikoff, **Membership Coordinator**  
Maura Scanlon, **Communications Specialist**  
Hally Silberg, **Education Coordinator**  
Armani Wall, **Visitor Experience Associate**  
Veronica Williams, **Visitor Experience Associate**  
Eric S. Yellin, **Visiting Curator**

*With gratitude for their vision in creating the Museum and its exhibitions, we are indebted to Kara Blond, Michelle Ellis, Rebekah Sobel, and Wendy Turman.*

*For their work in developing the core exhibitions: Laura Cohen Apfelbaum; Christiane Bauer; Stephanie Fry; Gabriel Goldstein; Zachary Paul Levine; CJM interns and volunteers; Content Advisory Committee; CJM Content Charettes; CJM Board of Directors and Content Committee*

## Board of Directors

### Executive Committee

Esther Safran Foer, **President**  
Alexandra Horowitz, **Vice President**  
Eugene Sofer, **Treasurer**

Marlene Singer, **Secretary**  
Sherry Bindeman Kahn, **At Large**  
Albert H. Small, Jr., **At Large**  
Christopher Wolf, **At Large**  
Stuart Zuckerman, **Immediate Past President**

Nancy Alper  
Andrew R. Ammerman  
Gerald Bass  
Nancy Robinson Breuer  
Stacy Burdett

Dorothy Canter  
Diane Lipton Dennis  
Ricki Gerger  
Melissa Hausfeld  
Ernest Marcus

Howard Morse  
Lawrence Neff  
Jules Polonetsky  
Lauren Racoosin  
Lisa Reiner

Dee Sanae  
Yolanda Savage-Narva  
David Silver  
Pat Silverman  
Diane Wattenberg  
Stuart Youngentob

## Past Presidents

Leonard Abel (z'l)  
Richard S. Alper  
Henry Brylawski (z'l)  
Samuel Brylawski  
David Burka  
Hyman J. Cohen (z'l)  
Samuel Flax

Frank Gilbert (z'l)  
Bernard S. Glassman (z'l)  
James Goldberg  
Paula Goldman  
Dr. Michael L. Goldstein (z'l)  
Dr. Jonathan Grossman (z'l)  
Hon. Milton S. Kronheim, Jr. (z'l)

Howard Morse  
Bernard I. Nordlinger (z'l)  
Dr. Peggy Kronsberg Pearlstein  
Dr. Jonathan P. Siegel (z'l)  
Nathan I. Silberberg (z'l)  
Sidney J. Silver  
Robert I. Silverman (z'l)

Robert Shosteck (z'l)  
C. Haskell Small (z'l)  
Russell Smith  
William B. Wolf, Jr. (z'l)  
Donald Wolpe (z'l)  
Stuart Zuckerman





# Museum Builders

**Stuart Zuckerman, Chair**  
Building Committee

**SmithGroup**  
Architectural Design

**Consigli Construction Co., Inc.**  
Building Construction

**Regan Associates, LLC**  
Owner's Representative

**The Design Minds**  
Exhibition Design

**INNO4**  
Data Infrastructure

**VideoArt Productions +  
Northern Light Productions**  
Media Production

**Hadley Exhibits Inc.**  
Exhibition Fabrication

**Ely, Inc.**  
Artifact and Archive Handling

**Potion Design**  
Interactive Tables

# 2023 Annual Donors

## \$25,000k+

Albert and Lillian Small Foundation  
Anonymous  
Cora and John H. Davis Foundation  
DC Commission on the Arts  
and Humanities  
Events DC  
HumanitiesDC  
Jewish Federation of  
Greater Washington  
Kay Family Foundation, Inc.  
Ambassador Alfred H. Moses  
Tina and Albert H. Small, Jr.  
Christopher Wolf and James Beller

## \$10,000 - \$24,999

Andrew R. Ammerman  
Cathy Bernard  
Constance Burtoff  
Cooley  
Marc and Anne Feinberg  
Esther and Bert Foer  
Jay and Linda Freedman  
Ann and Thomas Friedman  
Fried, Frank, Harris, Shriver  
& Jacobson LLP  
Alan and Ellen Glazman  
Sonia Herson  
Edward and Irene Kaplan  
Levy Firestone Muse LLP  
Milton and Dorothy Sarnoff  
Raymond Foundation  
Paul & Annetta Himmelfarb  
Foundation, Inc.  
Deborah Ratner Salzberg and  
Michael Salzberg  
Wiley Rein LLP

## \$5,000 - \$9,999

Judith Bartnoff and Eugene Sofer  
Nancy Robinson Breuer and  
Lanny Breuer  
Dorothy A. Canter  
Cohen Milstein Sellers & Toll PLLC  
Deloitte  
Diane Eichner  
Hogan Lovells US LLP  
Mark and Melanie Jacobsen  
Keehn Family Foundation  
Douglas Morse  
Al Munzer and Joel Wind

Lisa Reiner  
Orna and Randall Reiner  
Neal Shear  
Cary Sherman and Ellen Kay  
Dr. Robert and Patricia Silverman  
Skadden, Arps, Slate, Meagher  
& Flom LLP  
Diane Abelman Wattenberg  
Weiner Brodsky Kider PC

## \$2,500 - \$4,999

Alper Family Foundation, Inc.  
Nancy Alper  
Richard Alper  
Ivy Barsky and Susan Weiss  
Ann and Gerald Bass  
Stacy Burdett and Tom Diaz  
Maria and Robert Burka  
Stanley Cohen  
Miriam Daniel  
Diane Lipton Dennis  
Downtown DC Business  
Improvement District  
Margery Elfin  
Ricki Gerger  
Elisa and Kenneth Glazer  
Melissa and Josh Hausfeld  
Alexandra and Michael Horowitz  
Sherry Bindeman Kahn and  
David Kahn  
Richard M. Kulp  
Philip Margolius  
Mid-Atlantic Arts  
Lawrence Neff  
Toba Penny  
Harvey Pitt  
Jules Polonetsky and Naama Lewin  
Lauren and Samuel Racoosin  
Barbara and Bert Rein  
Steven and Marie Schram  
David and Julie Silver  
Marlene Singer

## \$1,000 - \$2,499

Nancy Abramowitz and  
Mark Ellenberg  
Clement and Sandra Alpert  
Designated Endowment Fund  
Roselin Atzwanger and Eddie Lenkin  
Ambassador Charlene Barshefsky  
and Edward B. Cohen  
Debra and Vincent Ben Avram

Vincent Berg  
Fae L. Brodie Revocable Trust  
Samuel Brylawski and  
Gail Sonnemann  
Richard and Sherry Burka  
Edwin and Nancy Colodny  
Andy Cornblatt and Mindy Strelitz  
Mark Director  
Yvonne and Jeff Distenfeld  
Mr. and Mrs. Joseph D. Dreyfuss II  
Ginny and Irwin Edlavitch  
Margie and Mickey Elsberg  
Barbara and Gary Faigen  
David and Eve Farber  
James Feldman and Natalie Wexler  
Meg and Sam Flax  
Michael and Susie Gelman  
Bernard Gewirz  
Christine and James Goldberg  
Brenda Gruss and Daniel Hirsch  
Marilyn and Murray Hammerman  
Marjorie Hass  
Abraham & Freida Hochberg  
Foundation  
Philip Hochberg  
Robert and Ellen Leibenluft  
Paula Levine and Stuart Metro  
Lichtenberg Family Foundation  
Richard Lieberman and  
Helene Weisz  
Eli and Judith Lippman  
Family Foundation  
Meredith Margolis  
Mills Family Foundation  
Matthew and Louise Myers  
Brenda Pascal  
Dr. Peggy Pearlstein  
Abe Peled  
Irma Poretsky  
Karyn Posner  
June and Marvin Rogul  
Greg and Marti Rosenbaum  
Rose Safir  
Edwin and Sondra Schonfeld  
Estelle Schwalb  
Sarah T. Shapiro  
Lawrence and Roberta Shulman  
Judy and Russell Smith  
Catherine Solomon  
Marlem and Alex Stein  
The Sulica Fund  
Vicki Wallshein  
Rosa Wiener



## **\$500 - \$999**

Robert Adler and Terrie Gale  
Rhoda Alderman  
Kalman and Janet Barson  
Shari Berman  
Sherry and David Berz  
Sara Bhatia  
Steve Blacher  
Samuel Boxerman and  
Debra Vodenos  
Marcy and Scott Burka  
David and Rebecca Burka  
Sally Carroll  
Susan Carbo  
Kenneth and Linda Chaletzky  
Barry Chiswick  
Beth Cohen and Fran Sneider  
Robert Cohen and Deborah Peikes  
Sherman Cohn  
Michael Cutler  
Eva Davis and Justin Kramer  
Laura Palazio Doody  
Stacey Downey and Michael Svetlik  
Nancy and Marc Duber  
Gilbert and Rona Eisner  
Renée and Roger Fendrich  
Dene Garbow  
Marcy Gessel  
Nancy Gewirz  
Shana Glickfield  
Margery Goldberg  
Nicole Goldstein  
Paula Goldman  
Shelly Gordon  
Avia Gridi and Zachary Marshall  
Sheldon Harris  
Diana Hart  
John and Nancy Harris  
Marilyn Herman  
Judith and Michael Herman  
Nancy Hirshbein  
Charles Jacobs  
Aviva Kempner  
Amy Kertesz  
Marky and Bo Kirsch  
Micheline Klagsbrun  
Naomi and Steven Kline  
John and Renata Kossow  
Ariel Kravitz  
Christina Larsen and  
Arnold Podgorsky  
Morton and Phyllis Lessans  
Mandy Lippman  
Abbe Lowell  
Judith Lubcher and  
Kenneth Margolis  
Jenni Main and Eliot Waxman  
Kenneth and Marlene Markison  
Allan and Rona Mendelsohn

Kathleen Miller  
Gary Mintz  
Lydia and Sanford Parnes  
Craig Pascal  
Ms. Susan Raskin  
Daniel Raviv  
Renay and William Regardie  
Cabel Rich  
David and Susan Rosenblum  
Amy Rudnick and Michael Zeldin  
Charles and Jean Samuels  
Ellen Sandler  
Phyllis and Raymond Scalettar  
Paul Schlesinger  
Deborah Skolnick-Einhorn and  
Marshall Einhorn  
Shirley Small  
Ina Smith-Tornberg  
Stanley Snow  
Julie Statland  
Gina Steinway  
Joel Sugarman  
Anna Swerdel  
Marilyn and Stefan Tucker  
Paulette and Larry Walker  
Jon and Sandra Willen  
Gail and Robert Wilensky  
Ellen Witt  
Allan and Leah Zendel  
Steven Zimmet

## **\$360 - \$499**

Gayathri Aluvihare  
Robert Barkin  
Lynn and Wolf Blitzter  
Marla Bobowick  
Victoria Cain  
Gillie Campbell and Michael Seltz  
Joan Churchill  
Kraemer Clayton  
Richard Cohen  
David Cohen  
Anne and Matthew Continetti  
Deborah Cowan  
David Lohr  
Dianne Neiman  
David and Sherry Doggett  
David Drabkin  
Janie Druskin  
David and Ellen Epstein  
Cary and Nancy Feldman  
Joel Fischman and Judith Rabinowitz  
Barbara Friedman  
Wendy Garson and Stephen Feinberg  
Lynne Gaynes-Kaplan  
Marni Hall  
Mervyn and Eileen Hamburg  
Sally Heckelman

Dorothy-Anne Held  
Ms. Vita Hollander  
Vivian Jackson  
Karyn Jarboe  
Martha Johnson  
Herschel and Ruth Kanter  
Hazel Keimowitz  
M. Diana Kogan  
Scott Kravetz  
Jodi Lasky  
Francine and Melville Levinson  
Susan Liss and Rabbi Fred Reiner  
Matt Lowy  
Elizabeth Margosches and  
Donald Melman  
June Miller  
David and Kathleen Miller  
Steven Motzno  
John Pachter  
Barrett and Frances Penan  
Irwin Pescov  
Charles Polinger  
Melissa Polott  
Lynn Povich and Stephen Shepard  
Barbara and Mark Rabin  
Nina Randolph  
Rabbi Steven Rein  
Aaron Rosenfeld  
Fran and Robert Rubin  
Elias Savada  
Elise and Robert Shapiro  
Steve Shapiro  
Rhea Siers  
Linda and Edward Silverstein  
Lori Simon-Rusinowitz  
Michael Singer  
David and Pamela Sislen  
Cheryl Slane  
Rebecca Smigel  
Carol and Morris Solomon  
Blanche and Neil Sosland  
Jonathan Sperber  
Frank Spigel  
Heather Stern  
Mr. and Mrs. Philip Stern  
Darnell and Deborah Tamo  
Jill Tanenbaum  
Marie and Glenn Taubman  
Pat Tessler  
Brandon Tewksbury  
Irene and Bill Wallert  
Ms. Rivka Yerushalmi  
John Zeller

## **Thank you to the families for the following Endowments with the Museum:**

Alper Education Endowment Fund  
Behrend-Nordlinger-Goldstein Endowment Fund  
Bresler Family Education Fund  
Dorothy A. Canter Endowment Fund  
Morris and Helen Cladny Endowment Fund  
Faye F. and Sheldon S. Cohen Endowment Fund  
Sue Ducat and Stanley Cohen z”l Education Fund  
Lois and Richard England Perpetual Endowment Fund  
Fonoroff Endowment Fund  
Aaron and Paula Goldman Endowment Fund  
Michael Goldstein Education Fund  
Margot Heckman Endowment  
Sidney and Rocxey Kurlen Hais Endowment Fund  
Howard Morse and Laura Loeb Endowment Fund  
Edith and Charles Pascal Endowment Fund  
Doris & Robert I. Silverman Endowment  
Lillian and Albert Small Museum Endowment Fund  
Stieber Family Endowment Fund

## **Thank you to the following area congregations for their support of the Museum:**

Adas Israel Congregation  
Adat Shalom Reconstructionist Congregation  
Bet Mishpachah  
Beth El Hebrew Congregation  
Bethesda Jewish Congregation  
B’nai Israel Congregation  
Congregation Agudas Achim  
Congregation Etz Hayim  
Congregation Har Shalom  
Fabrangen Havurah  
Hill Havurah  
Northern Virginia Hebrew Congregation  
Sixth & I  
Temple Beth Ami  
Temple Emanuel of Kensington  
Temple Micah  
Temple Rodef Shalom  
Temple Shalom  
Temple Sinai  
Tikvat Israel Congregation  
Washington Hebrew Congregation